

FARRIS, HANSEN, & ASSOCIATES, INC.
 ENGINEERING, ARCHITECTURE, SURVEYING
 7 RIDGWAY COURT - P.O. BOX 437, ELKHORN, WISCONSIN, 53121
 PHONE: (414) 723-2098 FAX: (414) 723-5886
PLAT OF SURVEY

LOT 139 OF HUNTERS RIDGE SUBDIVISION
 LOCATED IN ALL 1/4'S OF THE SW 1/4
 SECTION 25, TOWN 1 NORTH, RANGE 18 EAST,
 VILLAGE OF GENOA CITY, WALWORTH COUNTY, WISCONSIN

- WORK ORDERED BY -
 THE TRACY GROUP
 506 W. OLD N.W. HWY.
 BARRINGTON, IL. 60010

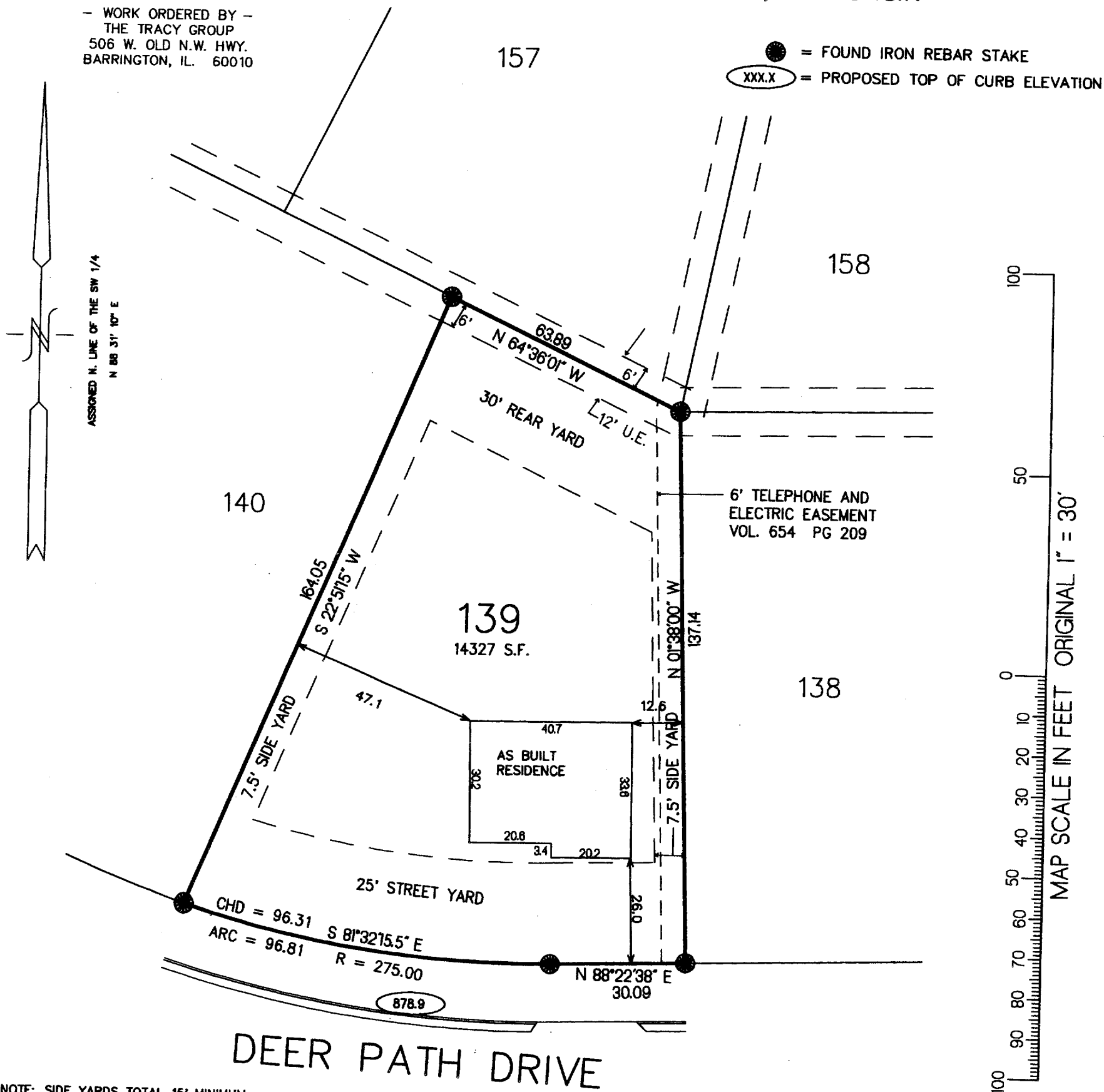

NOTE: SIDE YARDS TOTAL 15' MINIMUM
 WITH 6' MINIMUM ALLOWABLE PER
 VILLAGE ORDINANCE

NOTE: COPIES OF THIS MAP TO WHICH THE FOLLOWING CERTIFICATE WILL APPLY SHOW
 SURVEYOR'S ORIGINAL SEAL AND SIGNATURE IN RED INK. COPIES BY ANY OTHER MEANS MAY HAVE ALTERATIONS
 WHICH DO NOT REPRESENT THE SURVEYOR'S WORK PRODUCT.

I HEREBY CERTIFY THAT THE ABOVE DESCRIBED PROPERTY HAS BEEN SURVEYED UNDER MY DIRECTION AND THAT THE
 ABOVE MAP IS A TRUE REPRESENTATION THEREOF AND SHOWS THE SIZE AND LOCATION OF THE PROPERTY AND ITS
 EXTERIOR BOUNDARIES. THIS SURVEY IS MADE FOR THE USE OF THE PRESENT OWNERS OF THE PROPERTY, AND
 ALSO THOSE WHO PURCHASE, MORTGAGE, OR GUARANTEE THE TITLE THERETO WITHIN ONE YEAR FROM THE DATE
 HEREOF.

DATED: 03-08-2000

REVISED 04-16-2000
 TO SHOW SIZE & LOCATION OF
 RESIDENCE AS BUILT

Peter S. Gordon
 PETER S. GORDON R.L.S. 2101

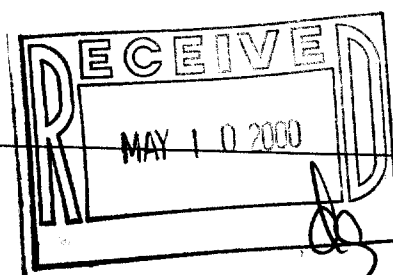

PROJECT 4267.139
 DATE: 03-08-2000
 SHEET 1 OF 1

THR-139
 006-724

APR 16 2000